Rocks

Rocks, July 9.- Most of the wheat has been saved around here.

Mrs. Carl Shelton is visiting in Hopewell.

Rev. Joseph Darden was visiting in several homes around here last week.

Mr. and Mrs. Wilson Almond and family returned home Wednesday night, after spending several days in Buffalo, N. Y. and Niagara Falls, etc.

L. C. Elder, who was quite sick one day last week, was rushed to a doctor at Appomattox.

Quite a few called to see Mr. and Mrs. Lewis Dickerson and family on July 4th.

Audrey Dale Inge is out again, after having the chicken pox.

Mr. and Mrs. C. M. Evans, of Spout Spring, were visiting her mother, Mrs. W. F. Ranson awhile Saturday night.

Pvt. William Carroll Ranson returned to his post of duty, after spending a few days with his parents, Mr. and Mrs. Charlie Ranson at Appomattox.

Miss Barbara Almond was one of the four from Appomattox to attend the Boys and Girls State at Blacksburg this week.

Mr. and Mrs. Albert Harvey spent the week-end in Washington.

Loyd Richardson is able to get around on crutches. He went to Lynchburg Saturday for a check-up on the cast.

Gloria Ranson spent a night recently at Appomattox with her aunt, Mrs. Bobby Mitchell.

Mr. and Mrs. Edward Ranson returned home Saturday night, after a tour to Florida.

Mr. and Mrs. James Thackston and daughter, of High Point, N. C., spent a few days here with Mrs. Maude Ranson, Mrs. Rhomy Wilson, Mr. and Mrs. John Ranson, of Pamplin, and Mr. and Mrs. Sam Anderson, of Appomattox last week.

Mr. and Mrs. Otis Ranson went to Massanetta Springs Sunday to get Charlene and Ann Ranson, who spent the week there.

Mr. and Mrs. Jim Frank Ranson and children were visiting her parents, Mr. and Mrs. T. A. Foster, of Darlington Heights awhile Sunday afternoon.

Richwood

Richwood, July 10.- "Good nature is the oil that makes time pass without squeaking." —Quoted.

Mrs. Jack M. Hamilton and children, of Florida are spending sometime with her parents, Mr. and Mrs. D. A. Pugh.

Lt. Jack M. Hamilton and his mother, who have been visiting in the home of D. A. Pugh left last week for Florida. Mrs. Hamilton will return to Texas from there.

Woodrow Byres and family spent last week in N. C. with Mrs. Byres' parents.

Mr. and Mrs. A. B. Hunter, Jr. and family and Mr. and Mrs. W. D. Hunter and family left Sunday for Norfolk to spend a few days.

Mrs. Horace Martin and son, and Mrs. J. A. Blazer and son, spent the weekend in Norfolk with Mr. and Mrs. David Martin and family.

Mr. and Mrs. L. M. Ferguson and daughter, Judy, who have been having their vacation in Florida visited with — and Mrs. T. T. Woodridge and Mr. and Mrs. G. P. Brannan and family Thursday afternoon.

Mr. and Mrs. Tom Paulett and children were the guests of Mr. and Mrs. Willie Garrett Sunday.

Miss Joan Harvey and Miss Isabelle Harvey were in Lynchburg on business Saturday.

Mr. and Mrs. L. M. Ferguson and daughter, Judy, and Mrs. Virginia Watts, of Lynchburg visited Sunday afternoon with Mr. and Mrs. T. T. Wooldridge. They were on their way home from Norfolk, where they spent the week-end.

G. P. Brannan and daughters, Val and Georgie Belle were in Lynchburg on business one day last week.

Richwood, July 9.- The farmers are so glad to have their wheat finished, and so thankful for the nice rain we had this week.

Mrs. C. S. Wilbun and daughter, Eloise and Mrs. Jack Wilbun, and Miss Shirley Fleshman motored to Lynchburg Wednesday of last week.

Mrs. James Slagle and son, Kenneth and Mrs. Hugh Slagle called on her mother, Mrs. C. S. Wilbun the Fourth of July.

Mr. Temple Layne Paulette, who is now with the McLean Trucking Co., was home for the week-end.

Miss Elaine Wilbun and Miss Shirley Fleshman attended the Sunday School convention, which was held at Mt. Carmel Methodist Church, near Brookneal Friday.

Those who attended the Wilbun reunion last Sunday in Halifax were Mr. and Mrs. C. S. Wilbun and family, Mr. and Mrs. James Slagle, and son, Kenneth. Also Mr. Temple Layne Paulette, from Winston-Salem, N. C.

Mr. and Mrs. C. S. Wilbun, Elaine and Paul Wilbun were the supper guests Friday of Mr. and Mrs. R. E. Wilbun, of Appomattox.

Mr. and Mrs. Emmett Davis and boys, of Portsmouth, were supper guests of Mr. and Mrs. C. S. Wilbun Saturday. She will return with Mrs. Davis for a week's visit.

Mrs. Floyd Howerton, of Red Oak, Mrs. Gordon Lollis and son, Thomas, of Maryland, spent last week-end with their brother, C. S. Wilbun, of Appomattox.

Mr. C. S. Wilbun and Paul were in Lynchburg Saturday on business.

Water use in the United States has doubled twice in the past 50 years and is expected to double again in the next 25 years.

Evergreen

Evergreen, July 10.- Mrs. E. E. Calhoun and granddaughter, of Baltimore are visiting Mrs. O. C. Paulette and relatives.

Mr. and Mrs. Bill Bartlett, of S. C., are visiting Mr. and Mrs. S. R. Paulette and Mr. and Mrs. W. C. Garrette.

Mr. and Mrs. Fred Martin and family and Mr. and Mrs. Thomas Edward Harvey spent Sunday in the home of Mr. and Mrs. Latene Jenkins and family, of Richmond.

Mrs. D. R. Inge visited in the home of Mr. and Mrs. C. J. Paulette Sunday.

Mr. and Mrs. J. A. Young spent Sunday with Mr. and Mrs. L. R. Young, of Lynchburg.

Mrs. T. E. Inge and children visited her mother, Mrs. Clara Garrett, Sunday.

Mr. Jack Baker, of Kenbridge, Va., and Mr. Oscar Baker, of Richmond visited Mrs. W. B. Thomas last week.

Mrs. Roy Warriner and children spent last week with her parents, Mr. and Mrs. Clay, at Nathalie, Va.

Cary White and brother, of Lynchburg are visiting their grandparents, Mr. and Mrs. J. C. Staples.

Week-end visitors in the home of the Rev. and Mrs. J. R. Darden were Mrs. J. G. Darden and son, Bill, and Mr. and Mrs. C. E. Davis and sons, Junior and Tommy, of Portsmouth, Va.

Mr. and Mrs. J. L. Evans motored to Blue Ridge Sanatorium Sunday to see her uncle, Mr. Af Hodge.

Mrs W. B. Thomas and Bernice, and Mrs. Eula Fleshman were dinner guests of Mr. and Mrs. J. M. Harvey last Thursday.

Mrs. Lula Cambell, of Lynchburg; Mrs. Ruby Pugh, of Richmond, and Mrs. Hazel Burleigh, of Concord visited in the home of Mr. and Mrs. C. J. Paulette the 4th.

Production of milk during March for the United States amounted to over 11 million pounds — 5 per cent above March, 1955, and 13 per cent above the 1945-54 average for the month.

Of all the retail goods sold each year, 70 per cent is made up of items coming from the soil.

Vera

Vera, July 10.- The Rev. Charles R. Addington is leading a conference at Massanetta this week. His wife is visiting with her parents, Mr. and Mrs. Collins, of Roanoke.

Mr. and Mrs. Harry T. Ferguson, Jr. and Mr. and Mrs. David Carter spent the week-end Washington and attended the games.

Mr. and Mrs. Robert Gimber two sons, of Louisville, Ky. visiting her brother-in-law and Mr. and Mrs. W. D. O'Brien.

Appomattox is a growing

COSWELL DRIVE-IN THEATRE APPOMATTOX

Open 7 days a week, on new wide screen. Sunday thru Thursday, one feature showing only, 8:30 P. M. Short subjects at 8 o'cock. Friday & Saturday, first show at dark, last show 9:30

FRIDAY & STURDAY — — July 13-14
George Montgomery in
Robbers Roost
Also Victor Mature in
Kiss of Death

SUNDAY & MONDAY — — — July 15-16
Marilyn Monroe-Betty Grable in
How to Marry a Millionaire
(Cinemascope)

TUES., WED., THURS. — — July 17-18-19
Esther Williams-Van Johnson in
Easy to Love

LEE THEATRE
• SHOWPLACE OF APPOMATTOX

FRIDAY & SATURDAY — — July 13-14
Les Barker-Mala Powers in
Yellow Mountain
ALSO CARTOON AND COMEDY

WEDNESDAY & THURSDAY — July 18-19
Humphrey Bogart-Gene Tierney in
The Left Hand of God

SPECIAL SUMMER

SALE

ETIQUET DEODERANT CREAM
98c Value ..... NOW 49c

CARE NOME STICK DEODERANT
Reg. 1.00 ..... NOW 2 for 1.00

EVENING IN PARIS STICK DEODERANT
Summer Special ..... 2 for 1.00

EVENING IN PARIS COMBINATION
TOILET WATER AND TALC
2.10 Value .... NOW ONLY 1.00

BEAUTY BUBBLE BATH
Now 3 large bottles assorted oders ALL FOR 99c

TUSSY SUMMER COLOGNE
2.00 Value ..... NOW 1.00
4 Fragrances to Pick From

TUSSY DUSTING POWDER
2.00 Value ..... NOW FOR 1.00

STAG AFTER SHAVE LOTION
2 1.00 Bottles for 1.00

OLD SPICE COMBINATION SPECIAL
DUSTING POWDER and TOILET WATER
Special — Both for 1.40

OLD SPICE STICK DEODERANT FOR MEN
1.00

OLD SPICE BODY TALCUM
(With Hexachlorophene) 1.00

6 ROLLS DOESKIN TOILET TISSUS In Plastic Bag
1.12 Value ..... NOW 87c

ANNOUNCING COLGATE'S BRISK FLUORIDE Toothpaste
HARDENS TOOTH ENAMEL WORKS ALL DAY... to defeat tooth decay!
BONUSAVE 69¢ GIANT SIZE 53¢

Reg Williams INSTANT SHAVE

Williams STICK DEODERANT FREE

Both for 79c

SPENCER Rexall DRUGS
• GOOD HEALTH TO ALL FROM REXALL

MORE AND MORE YOUNG FOLKS ARE DISCOVERING...

July's the time for "Olds" ideas!

There's no thrill like the high-powered thrill of commanding the Rocket!

There's no feeling like the secure feeling of piloting an Oldsmobile!

There's no investment like the solid investment of owning an Olds!

And there's no time like the present time to get the most for your trade-in!

"88" HOLIDAY SEDAN

Come in Now! GET THE FACTS! GET THE FIGURES! GET OUT OF THE ORDINARY...

GET INTO AN OLDSMOBILE

Get out of the ordinary this summer... Get into an AIR-CONDITIONED OLDSMOBILE! Come in for details... and a demonstration!

A QUALITY PRODUCT brought to you by AN OLDSMOBILE QUALITY DEALER!

Moses Motor Company
Phone 3773 Dealer's License No. 3 Appomattox, Va.

BE CAREFUL . . . DRIVE SAFELY!

FARM NEWS

By J. A. Smith, County Agent

Hay Supply

farmers report that since ...ing of small grain they find ...here is little or no evidence ...oders. It is not too late to ...something about the hay situa... this year. Sweet Sudan or Millett may still be seeded. The ...may be seeded at the rate ...pounds per acre and fertilized ...50 to 600 pounds of 10-10-... ...ing should be done just ...to emergence of the head.

...n Now For Seeding Winter Pastures

...all grain mixtures can be ...in early August or Septem... fall, winter and early spring ...hay or silleage. This mixed ...may follow Sudan Grass, sil... corn or any other early har... crop.

...small grain at the rate of ...bushels per acre and, if you ...add 15 pounds of rye grass ...pounds of crimson clover. ...mixture should be fertilized ...a 16-10-10 at the rate of 600 ...pounds per acre.

...nts For the Flower Garden

...ing troubles in the home ...garden is not easy for most ...owners. An all-purpose dust ...control most of the pests most ...time and will take a lot of ...work out of gardening. A ...insecticide has just been prepar... entitled, "All Purpose Sprays ...ions for the Home Flower ...n" which lists several sprays ...might be applied to control ...pest, rust, mildew, red spider, ...caterpillars and beetles. ...problems are caused by one ...combination of these.

...best to use small amounts ...all-purpose spray regularly ...to make a heavy application ...early.

...ther sprays or dust are se... it is important that the oper... have either a good sprayer or ...good dust gun. Those desiring a ...of this circular, may secure it ...the county agent's office.

...lbestrol Feeding to Cattle

...cattlemen in Appomattox ...been reading for some time, ...about the feeding of stilbes... some of which have been con... The following is a sum... of test and field experiences ...about the United States. ...of gain and feed efficiency ...to be greater with older ani... than with animals about one ...or less of age. It is more dif... to improve the gaining abili... with animals that did not receive it; and present means of testing indicate no residue of stilbestrol in the meat.

Results indicate that the only economically desirable place to feed stilbestrol is in the fattening ration of older animals. Animals to be used for breeding should not receive stilbestrol.

Chigger Season

Chiggers can be successfully controlled with insecticides now on the market; although sold under different trade names, be sure the preparation contains either dimethyl phtholate or benzyl benzoate. These can be applied to the clothing.

Another good idea for the hiker in infested territory is to use dusting sulfur in shoes, pants cuffs and sleeve cuffs.

Yards or picnic areas can be treated with one gallon of toxaphene or chlordane, liquid concentrate, in 50 gallons of water, or with lindane at the rate of two pounds of wettable powder in 50 gallons of water. Under normal conditions, the treatment should be effective from three to six weeks.

Chiggers thrive on wild rodents and can abound in picnic grounds, vacant land, some yards, and bramble areas. Contrary to popular belief, they do not bury themselves in the skin. They stay on the skin surface and you may be able to see them if you have good eyesight.

One way to find out if there are chiggers around is to place a dark-colored paper edgewise on the grass. If chiggers are present they will crawl up the paper and congregate at the top edge. Young chiggers, which are the troublemakers, are straw-colored and can be seen against a dark background.

Considerate

"What's the big idea wearing my raincoat?"

"It's raining. You wouldn't want your suit to get all wet, would you?"

...ter No. 11295 Reserve District No. 5

Report of Condition of The Farmer's National Bank of Appomattox

...e State of Virginia, at the close of business on June 30, 1956, ...shed in response to call made by Comptroller of the Currency, under ...ion 3211, U. S. Revised Statutes.

ASSETS

...h, balances with other banks, including reserve balance, and cash items in process of collection	433,354.61
...ed States Government obligations, direct and guaranteed	847,168.00
...ligations of States and political subdivisions	54,130.57
...ther bonds, notes and debentures	2,977.50
...orporate stocks (including $3,600.00 stock of Federal Reserve Bank)	3,600.00
...ans and discounts (including $19.86 overdrafts)	1,105,262.63
...nk premises owned $16,500.00, furniture and fixtures $9,900.00	26,400.00
...(Bank premises owned are subject to no liens not assumed by bank)	
Other assets	774.15
TOTAL ASSETS	2,473,667.46

LIABILITIES

Demand deposits of individuals, partnerships, and corporations	709,013.87
Time deposits of individuals, partnerships and corporations	1,502,101.32
Deposits of United States Government (including postal savings)	11,295.63
Deposits of States and political subdivisions	48,485.65
Deposits of banks	15,000.00
Other deposits (certified and cashier's checks, etc.)	6,263.56
TOTAL DEPOSITS	$2,292,160.03
TOTAL LIABILITIES	2,292,160.03

CAPITAL ACCOUNTS

Capital Stock (a) Common stock, total par $50,000.00	50,000.00
Surplus	70,000.00
Undivided profits	36,007.43
Reserves	25,500.00
Total Capital Accounts	181,507.43
Total Liabilities and Capital Accounts	2,473,667.46

MEMORANDA

Assets pledged or assigned to secure liabilities and for other purposes	255,500.00
(a) Loans as shown above are after deduction of reserves of	2,033.64

I, T. DeWitt Evans, Cashier of the aboved-named bank, do solemnly swear that the above statement is true to the best of my knowledge and belief.

T. DeWitt, Evans, Cashier

...e of Virginia, County of Appomattox, ss:
...ed to and subscribed before ...this 10 day of July, 1956, and I ...hereby certify that I am not an offi... director of this bank.
...ed F. Lawson, Notary Public
...ry commission expires 3-15-58.

Correct-Attest:
F. L. Murphy
A. R. Harwood, Jr.
C. T. Moses
Directors.

Pamplin Vicinity

Pamplin Vicinity, July 10.- Guests of Mrs. L. M. Southall and Mrs. Lizzie Robinson Sunday were Mr. and Mrs. Hugh Garnett and sons, David Whitney and Steve King, of Richmond; Mrs. Carella S. Hinman, of Suffolk; Mrs. Frank Brenar and daughters, Dana and Cathy, of Alexandria, and Miss Terril Harvey, of Darlington Heights.

Mr. and Mrs. Gregory Ferguson and Mr. Paul Ferguson, of Lynchburg were dinner guests Thursday night of Mrs. Juddy Glover, and Mr. and Mrs. Royall B. Ferguson, of Baltimore, Md., spent Friday night in this same home.

At the regular monthly meeting of the W. M. S., the 50th birthday of the Royal Service was celebrated, with greetings from many foreign lands.

Mr. and Mrs. William Dickerson and little son, who have been visiting her parents, Mr. and Mrs. Willie Tolley, returned to Texas this week.

Mrs. W. S. Cumby, who spent last week in Lynchburg, returned home Sunday. Mr. and Mrs. Marvin Paulette accompanied her home.

Mr. and Mrs. A. R. Southall attended a family reunion at Gretna Sunday.

Mr. and Mrs. Gordon Gilliam and two children, of Richmond, spent last week with his parents, Mr. and Mrs. Clyde Gilliam.

Mr. and Mrs. Roy M. Tolley and son, Roy Allen, and Mrs. Juddy Glover spent the week in Goldsboro, N. C. with Mr. and Mrs. A. L. Anderson.

Mr. and Mrs. Chester Hinley, of Bluefield, W. Va., left Saturday for their home after visiting friends and relatives here.

Miss Jane Andrew Williams returned home Sunday, after spending a couple of weeks at Ruthers Camp.

Mr. and Mrs. Wm. B. Topping, of Alexandria were visiting relatives here and Mr. Topping on arrival had a stroke and is now in Virginia Baptist Hospital. We hope for him a speedy recovery.

Mr. and Mrs. Clayton Taylor, Mr. and Mrs. Bradley Ramsey, Mr. and Mrs. Charlie Bates and children, and Mr. and Mrs. Junior Taylor and daughter attended a family reunion at Mrs. Bessie Myers, at Madisonville Sunday. A large crowd was present.

Mr. and Mrs. Harold Taylor and son, Vernon, of Windsor, spent the week-end with her parents, Mr. and Mrs. Bradley Ramsey.

Mr. and Mrs. Bascom Williams and son, of Richmond, and Mr. and Mrs. T. E. Caldwell of Lynchburg spent last week with Mr. Robert Williams.

Mr. and Mrs. Jessie Milliner and Misses Patsy and Eva Tolley are spending a few days at Virginia Beach this week.

A/3C William M. Hubbard, of Lincoln, Nebraska, is on a furlough, visiting his parents, Mr. and Mrs. S. R. Hubbard.

Those who visited Mr. and Mrs. S. R. Hubbard during the week-end were Walter Hubbard, Mr. and Mrs. S. R. Hubbard Jr. and girls, all of Richmond; Mrs. W. C. Wooldridge and daughter, of Crewe, Va.

Knite— That would be a waste of time. She already knows all his thoughts, and the neighbors keep her informed of his actions.

Unnecessary

Deigh—Do you think a man should tell his thoughts and actions to his wife?

Value throughout—and easy to own
Liberal trade-ins, easy terms
See it now!
Appomattox Hardware Co.
APPOMATTOX, VA.

WHY BUY STATE FARM?
Our Semi-Annual Premium Plan makes Auto Insurance payments easy-to-budget, easy-to-meet, costs you nothing extra. For more information, call me today . . .
Phones: Office 2663; Home 2089

John P. Taylor
—AGENT—
Office over Babcock Store
Dial 2663 — Appomattox

ATTENTION!

ALL MEMBERS OF
SOUTHSIDE ELECTRIC COOPERATIVE

FREE!

A NEW DODGE CORONET AUTOMOBILE
WILL BE GIVEN TO A LUCKY MEMBER
AT THE 1956 ANNUAL MEETING AT CREWE ON

SEPTEMBER 8, 1956

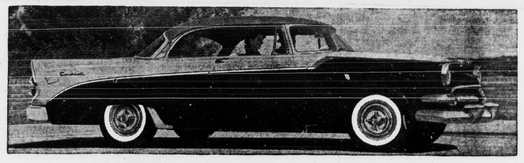

This Award is Sponsored by the Dodge Dealers in Southside Virginia.

WHO IS ELIGIBLE? All of the Members of the Southside Electric Cooperative.
WHAT ARE THE RULES? Simply return your PROXY CARD Properly Signed Indicating Your Proxy at the Annual Meeting.

ONLY Those members whose Proxys are received by August 15, 1956, and the Members who are present at the Meeting on September 8th are Eligible.

REMEMBER As soon as you receive your PROXY CARD in the mail, fill it out and return it at once to the Southside Electric Cooperative, Crewe, Va. This is all you have to do to become eligible for this New DODGE CORONET, "the value leader of the forward look".

NOW BE SURE YOUR PROXY IS IN THE MAIL BEFORE AUGUST 15th.

Southside Electric Cooperative
Serving 15,000 Farm Families In 17 Southside Virginia Counties
CREWE, VIRGINIA